

SITE LOCATION (Scale 1:50000)

Ordnance Survey map extract
based upon Landranger map series
with the permission of the controller of
Her Majesty's Stationery Office
Licence No. 0100023487
Crown copyright.

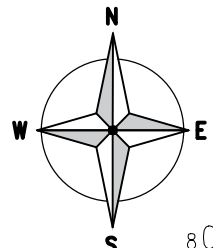

SITE PHOTOGRAPH



801400

801300

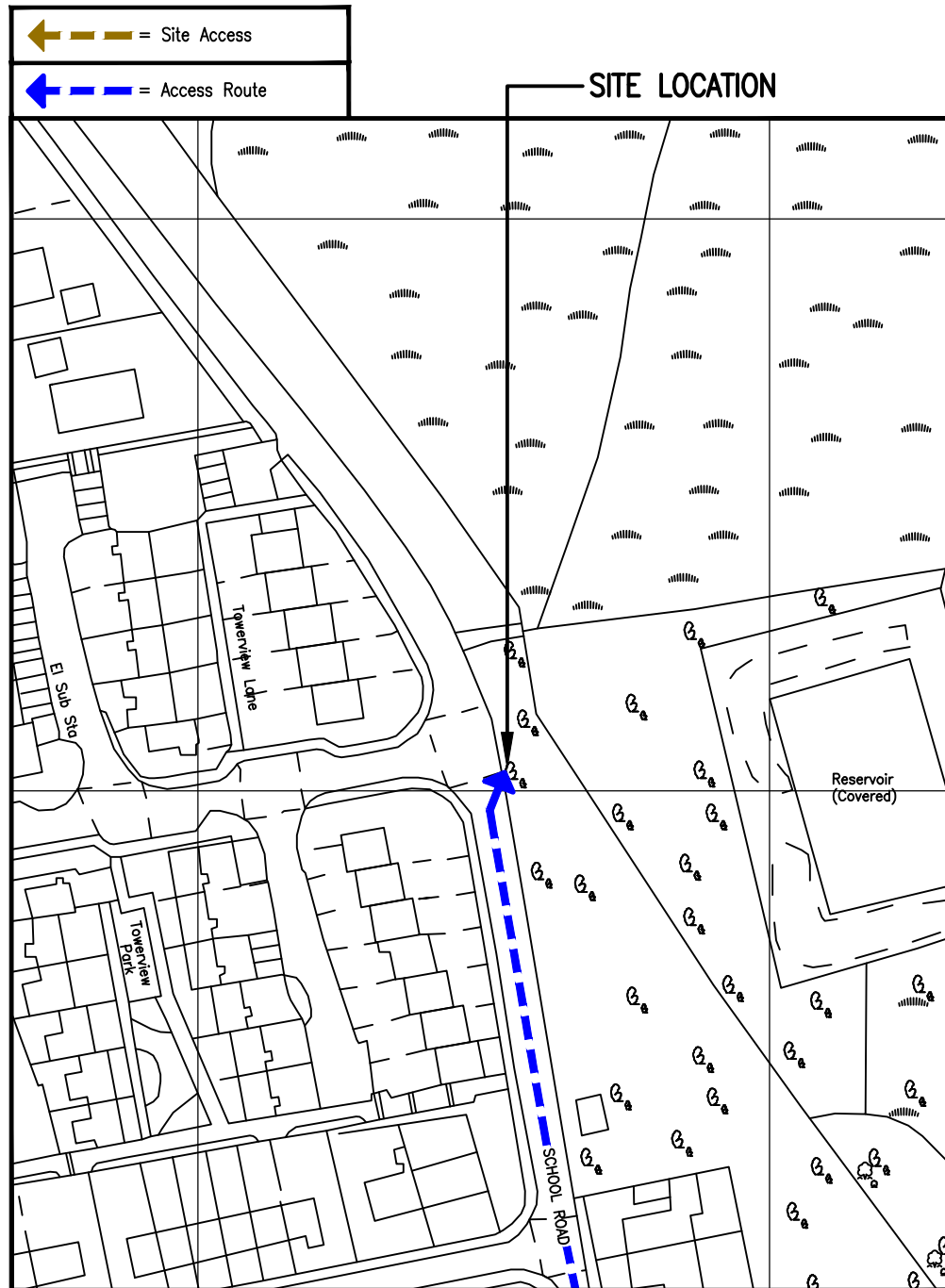

DETAILED SITE LOCATION (Scale 1:1250)

Based upon Ordnance Survey map extract
with the permission of the Controller of
Her Majesty's Stationery Office.
Crown copyright.
Licence No. 100020449

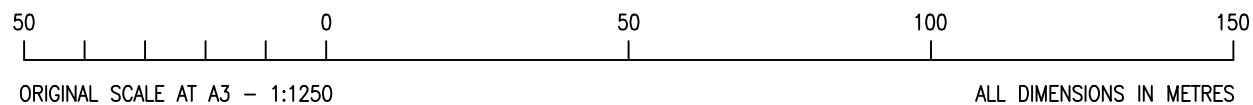

ORIGINAL SCALE AT A3 - 1:1250

ALL DIMENSIONS IN METRES

ALL DIMENSIONS ARE IN mm UNLESS NOTED OTHERWISE				
N.G.R		E: 383955 N: 801304		
CONCESSION REQUIRED		YES		
DIRECTIONS TO SITE: TRAVELLING NORTHBOUND ON THE A90 TOWARDS ABERDEEN, TAKE THE B979 EXIT TOWARDS STONEHAVEN/PETERCULTER. CONTINUE ON B979 FOR APPROXIMATELY 11 MILES. TURN RIGHT ONTO B979 AND CONTINUE AHEAD FOR APPROXIMATELY 8 MILES. TURN RIGHT TO STAY ON B979 FOR APPROXIMATELY 0.5 MILES. TURN LEFT TO STAY ON B979 FOR APPROXIMATELY 1 MILE. AT THE ROUNDABOUT, TAKE THE 1ST EXIT ONTO N DEESIDE RD/A93 AND CONTINUE AHEAD FOR APPROXIMATELY 0.5 MILES. TURN RIGHT ONTO CORONATION RD AND CONTINUE AHEAD FOR APPROXIMATELY 0.5 MILES. TURN RIGHT ONTO SCHOOL RD. THE SITE IS LOCATED ON THE GRASS VERGE UPON THE RIGHT HAND SIDE OF THE ROAD, OPPOSITE THE JUNCTION WITH TOWERVIEW ROAD.				
A Issued for Approval		SSC NDS 18.01.18		
REV	MODIFICATION	BY	CH	DATE
 WOLVEY - HINCKLEY - LEICESTERSHIRE - LE10 3JF Tel: +44 (0)1455 222792 Fax: +44 (0)1455 222758				
 CTIL				
Cell Name				Opt.
PETERCULTER WEST				C
Cell ID No				
CTIL	TEF	VF		
207423	076797	N/A		
Site Address / Contact Details				
SCHOOL ROAD SF AREA OF GRASS VERGE SCHOOL ROAD MILLTIMBER, PETERCULTER ABERDEEN, AB14 ORE				
Drawing Title: SITE LOCATION MAPS				
Purpose of issue: PLANNING				
Drawing Number: 100				
Surveyed By: NDS		Original Sheet Size: A3		Issue:
Drawn: SSC	Date: 18.01.18	Checked: NDS	Date: 18.01.18	A

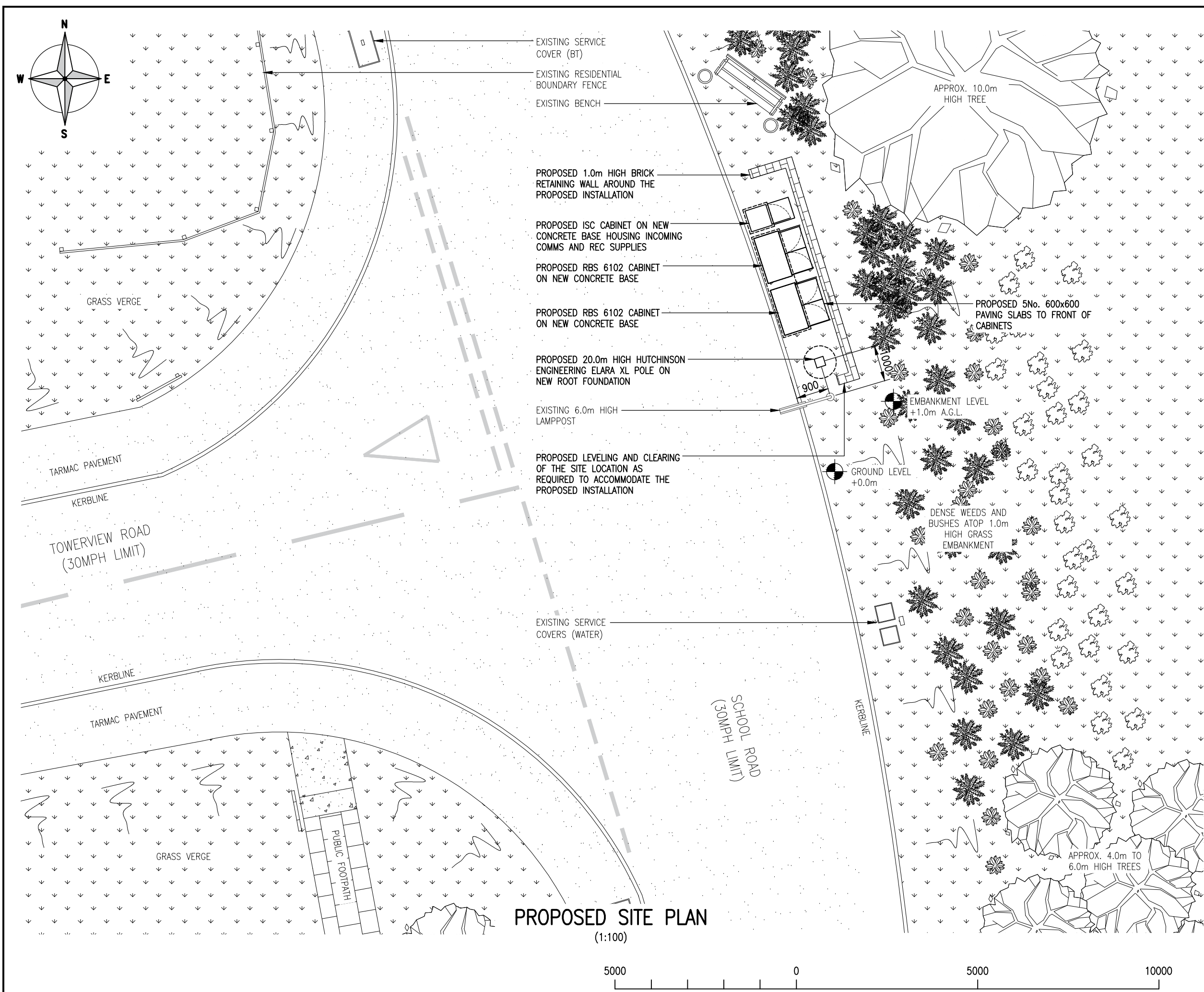

ALL DIMENSIONS ARE IN mm UNLESS NOTED OTHERWISE

N.G.R

E: 383955

N: 801304

CONCESSION REQUIRED

YES

NOTES:

- TRIAL DIG REQUIRED
- STATUTORY SERVICES INFORMATION REQUIRED
- REC QUOTE REQUIRED
- CONCESSION REQUIRED FROM CTIL DUE TO THE CABINETS CLOSE PROXIMITY TO THE KERB

A	Issued for Approval	SSC	NDS	18.01.18
REV	MODIFICATION	BY	CH	DATE



WOLVEY - HINCKLEY - LEICESTERSHIRE - LE10 3JF
Tel: +44 (0)1455 222792 Fax: +44 (0)1455 222758



CTIL

Cell Name		Opt.
PETERCULTER WEST		C
Cell ID No		
CTIL	TEF	VF
207423	076797	N/A
Site Address / Contact Details		
SCHOOL ROAD SF AREA OF GRASS VERGE SCHOOL ROAD MILLTIMBER, PETERCULTER ABERDEEN, AB14 0RE		
Drawing Title: PROPOSED SITE PLAN		
Purpose of issue: PLANNING		
Drawing Number: 201		
Surveyed By: NDS		Original Sheet Size: A3
Drawn: SSC	Date: 18.01.18	Issue: A

The drawings comply with TEF & Vodafone Standard ICNIRP guidelines.
Designed in accordance with Cornerstone document: CORN/09/006

5000 0 5000 10000
ORIGINAL SCALE AT A3 - 1:100
ALL DIMENSIONS IN MILLIMETRES

ALL DIMENSIONS ARE IN mm UNLESS NOTED OTHERWISE				
N.G.R	E: 383955	N: 801304		
CONCESSION REQUIRED			YES	

NOTES:

- TRIAL DIG REQUIRED
- STATUTORY SERVICES INFORMATION REQUIRED
- REC QUOTE REQUIRED
- CONCESSION REQUIRED FROM CTIL DUE TO THE CABINETS CLOSE PROXIMITY TO THE KERB

B	Dish Heights Added	SSC	NDS	23.01.18
A	Issued for Approval	SSC	NDS	18.01.18
REV	MODIFICATION	BY	CH	DATE



WOLVEY - HINCKLEY - LEICESTERSHIRE - LE10 3JF
Tel: +44 (0)1455 222792 Fax: +44 (0)1455 222758



CTIL

Cell Name	Opt.
PETERCULTER WEST	C

Cell ID No		
CTIL	TEF	VF
207423	076797	N/A

Site Address / Contact Details

SCHOOL ROAD SF
AREA OF GRASS VERGE
SCHOOL ROAD
MILLTIMBER, PETERCULTER
ABERDEEN, AB14 ORE

Drawing Title:
PROPOSED SITE ELEVATION

Purpose of issue:
PLANNING

Drawing Number:
301

Surveyed By: NDS		Original Sheet Size: A3		Issue: B
Drawn: SSC	Date: 18.01.18	Checked: NDS	Date: 18.01.18	

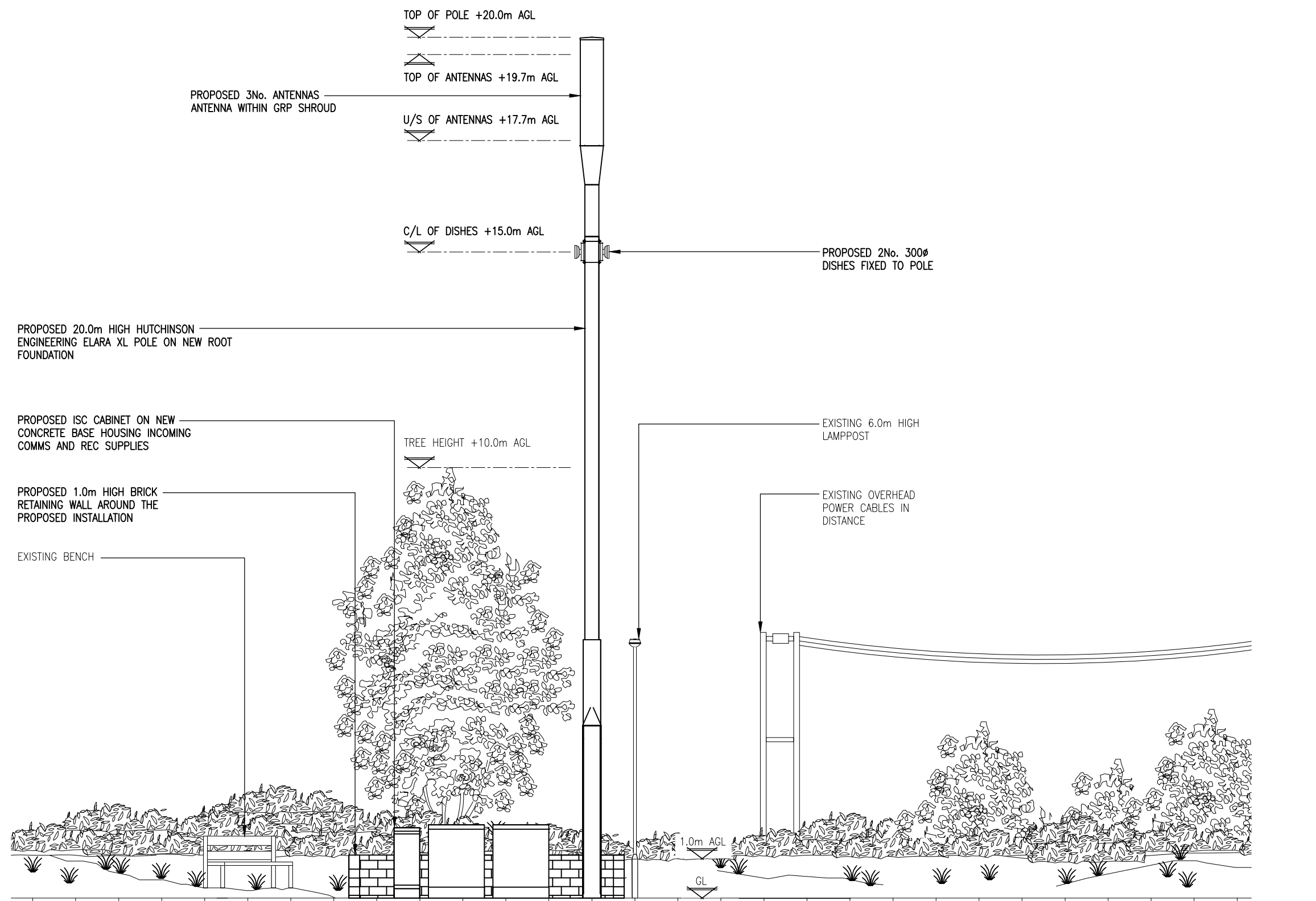

PROPOSED EAST ELEVATION
(1:100)

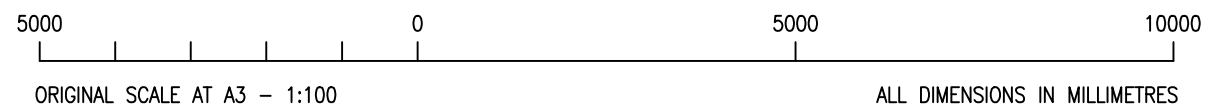

The drawings comply with TEF & Vodafone Standard ICNIRP guidelines.
Designed in accordance with Cornerstone document: CORN/09/006